

ELEVATION

SECTION CD

KEY PLAN [N.T.S.]

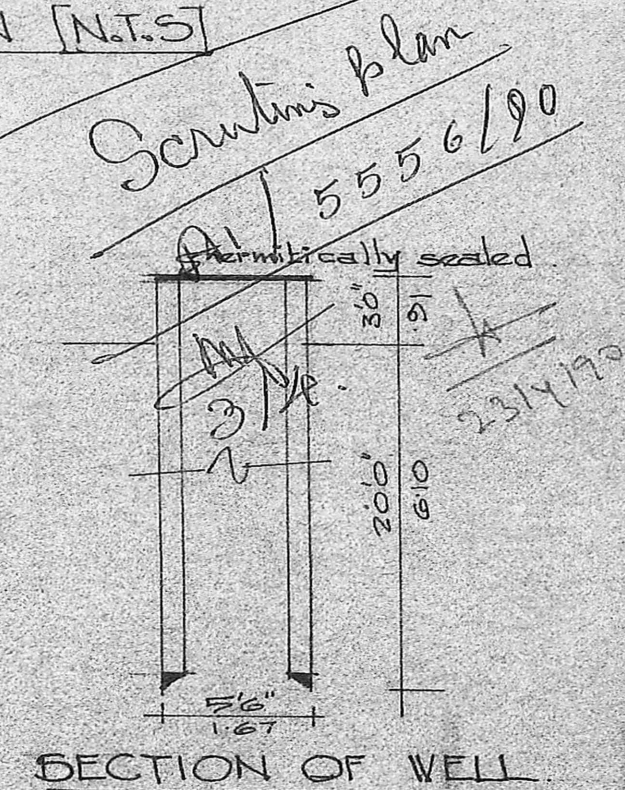
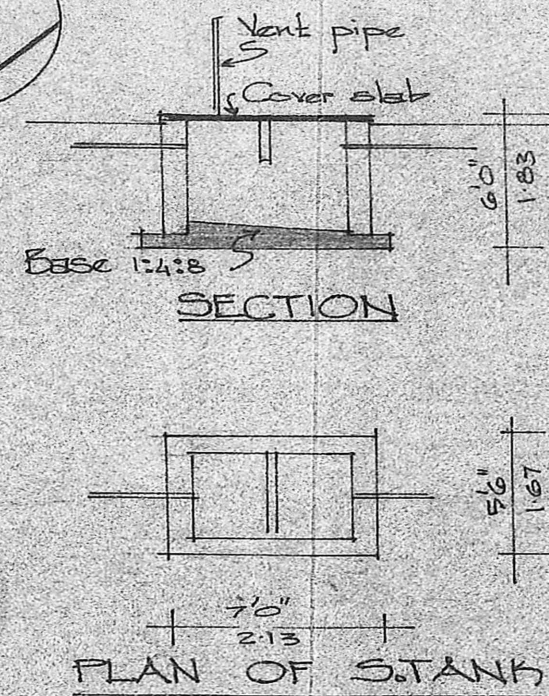
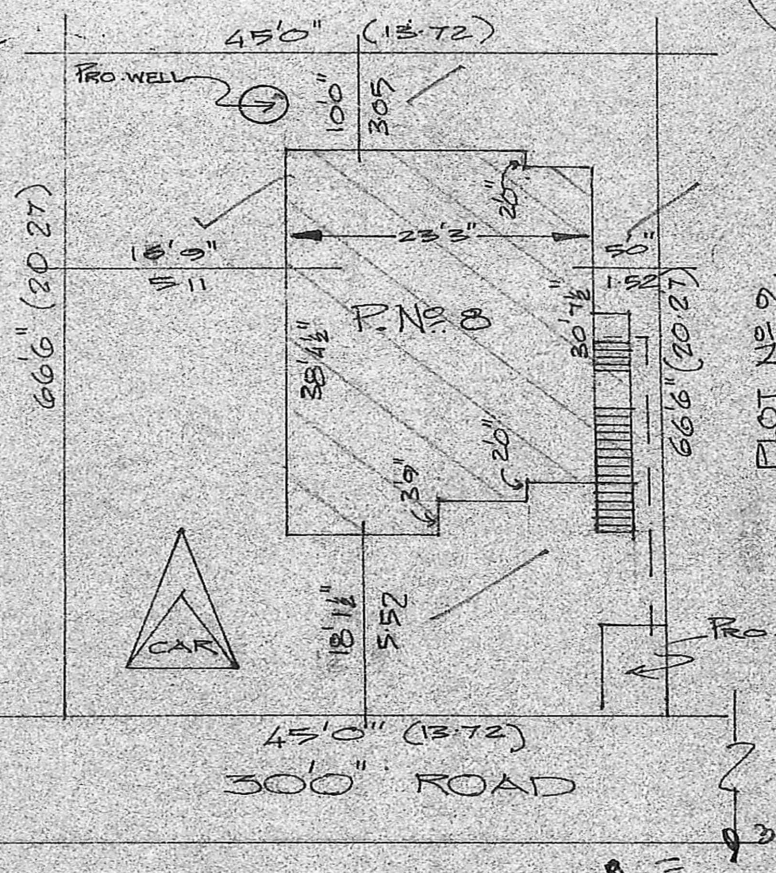
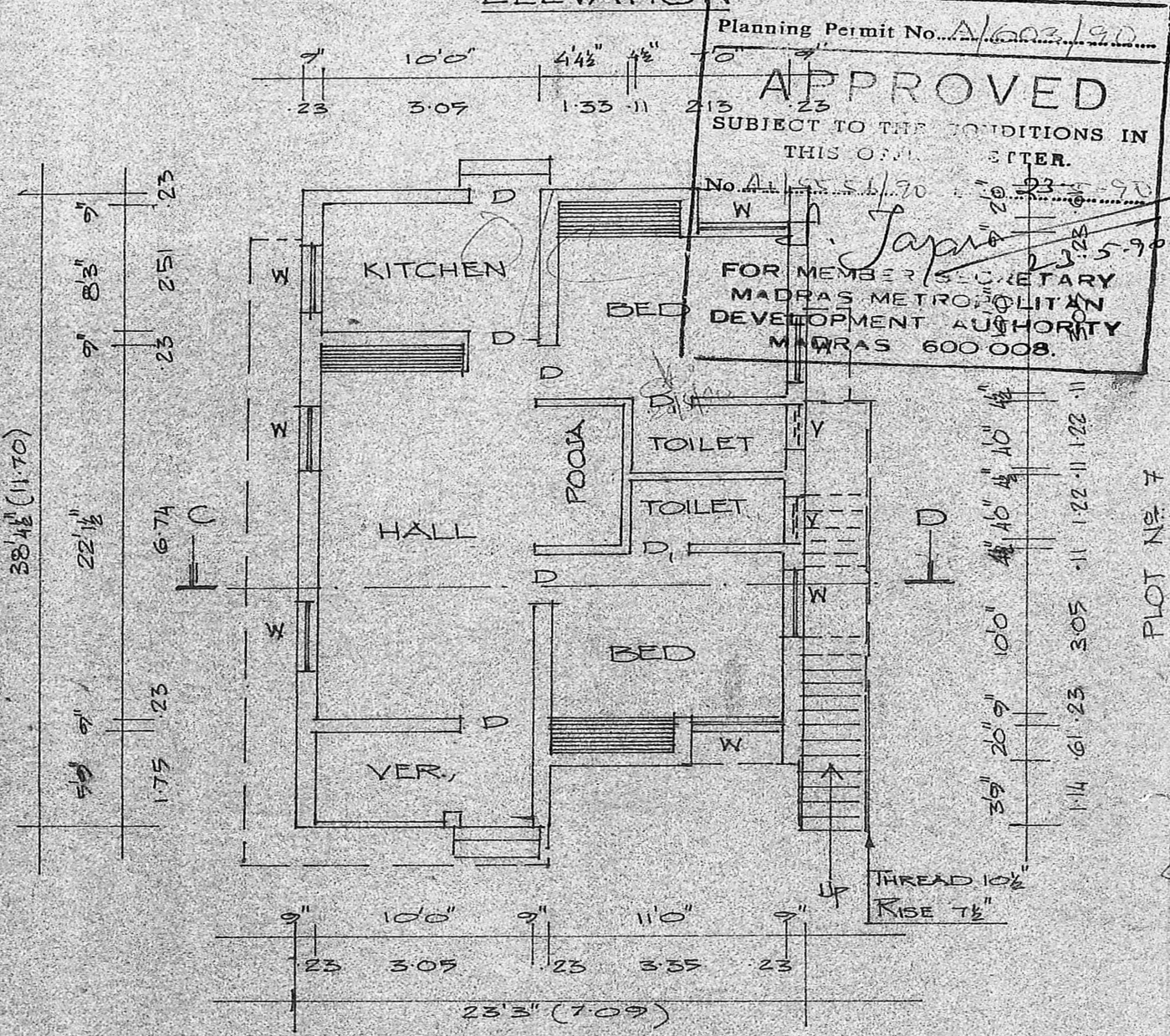

PLAN

SITE PLAN [1:200]

AREA STATEMENT
 PLOT AREA: 2992 Sqft
 PLINTH AREA: 763 Sqft
 PLOT COVERAGE: 26%

PLAN SHOWING THE PROPOSED CONSTRUCTION IN PLOT NO 8 SARAVANA NAGAR, S.N. 5/2 & 53/1 SNERAM VILLAGE, SAIDAPET TALUK, CHINGLEPUT DIST.
 SCALE 1"=80" [1:100]

SPECIFICATION:
 ALL FOUNDS & LEVELLING COURSE IN F.C.C. 1:4:8, BRICK WORK IN C.M. 1:3, PLASTERING OF WALLS IN C.M. 1:1, FLOORING AND CEILING IN C.M. 1:3, ALL RCC WORKS IN R.C.C. 1:2:4 MIX, WEATHERING COURSE WITH BRICK JELLY & TOP LAID WITH ONE LAYER OF M/C PRESSED TILES WITH C.M. 1:3, WHITE OR COLOUR WASHING FOR WALLS THREE COATS.

SCHEDULE OF JOINERY:
 DOORS D 30" x 70" (0.91 x 2.13)
 D₁ 26" x 70" (0.76 x 2.13)
 WINDOWS W 40" x 46" (1.22 x 1.37)
 VENTILATORS V 26" x 16" (0.76 x 0.49)

REFERENCE:
 [Symbol]: PROPOSAL
 [Symbol]: ROAD
 [Symbol]: SITE BOUNDARY

OWNER: Japna
 L.S. No 31, PHONE: 518804
 U. S. PARTHASARATHY
 CIVIL ENGINEER & LICENCED SURVEYOR
 CORPORATION OF MADRAS:
 4, Chengalvarayan Maistry St,
 RAMALINGAPURAM, MADRAS-12